

NOTE:  
1.) THIS PROPERTY IS SUBJECT TO ALL RECORDED EASEMENTS AND/OR RIGHT-OF-WAYS.

CURVE TABLE				
CURVE	LENGTH	RADIUS	CHORD	CH. BEARING
C1	73.21	100.00	71.59	S59°42'16"W
C2	39.65	150.00	39.53	S73°06'25"W
C3	49.83	100.00	49.32	S51°15'33"W
C4	39.01	25.00	35.17	S07°43'10"E
C5	106.18	284.00	105.56	N63°07'55"W
C6	135.85	284.00	134.56	N60°08'20"W

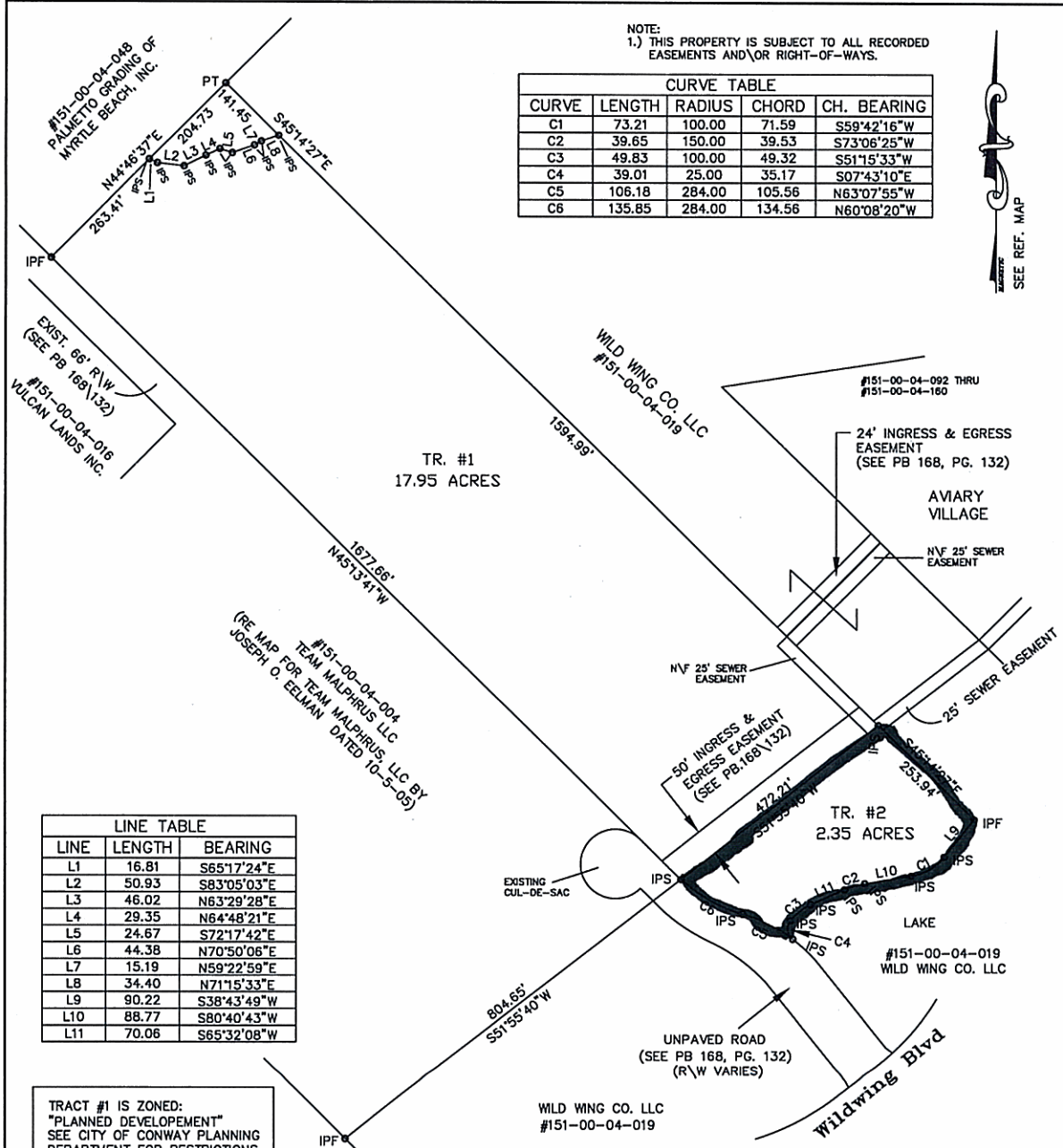

LINE TABLE		
LINE	LENGTH	BEARING
L1	16.81	S65°17'24"E
L2	50.93	S83°05'03"E
L3	46.02	N63°29'28"E
L4	29.35	N64°48'21"E
L5	24.67	S72°17'42"E
L6	44.38	N70°50'06"E
L7	15.19	N59°22'59"E
L8	34.40	N71°15'33"E
L9	90.22	S38°43'49"W
L10	88.77	S80°40'43"W
L11	70.06	S65°32'08"W

TRACT #1 IS ZONED:  
"PLANNED DEVELOPMENT"  
SEE CITY OF CONWAY PLANNING  
DEPARTMENT FOR RESTRICTIONS.

TRACT #2 IS ZONED "HC"  
30' FRONT  
10' SIDE  
25' REAR

MAP OF  
2 TRACTS OF LAND IN THE CITY OF CONWAY, HORRY COUNTY, S.C. TO BE  
KNOWN AS:  
**AVIARY VILLAGE II**

RE: MAP FOR WILD WING GOLF PLANTATION BY SURVEY TECHNOLOGY, INC. DATED 2-1-2000.

I HEREBY CERTIFY THAT THE MEASUREMENTS AS SHOWN ARE CORRECT AND THERE ARE NO ENCROACHMENTS OR PROJECTIONS OTHER THAN SHOWN  
CERTIFIED TO BE A RESURVEY OF A LOT OR TRACT OF LAND PREVIOUSLY RECORDED AND DESCRIBED IN DEED REC'D DB. 3047, PG. 1070, PB. 168, PG. 132 H.C.RECS.  
CERTIFICATE OF ACCURACY  
I HEREBY STATE THAT TO THE BEST OF MY KNOWLEDGE, INFORMATION AND BELIEF, THE SURVEY SHOWN HEREON WAS MADE IN ACCORDANCE WITH THE REQUIREMENTS OF THE "MINIMUM STANDARDS MANUAL FOR THE PRACTICE OF LAND SURVEYING IN SOUTH CAROLINA", AND MEETS OR EXCEEDS THE REQUIREMENTS FOR A CLASS ( A, B, OR C ) SURVEY AS SPECIFIED HEREIN.  
RATIO OF PRECISION 1: 7,500+, CLASS "B" SURVEY AREA DETERMINED BY THE COORDINATE CROSS MULTIPLICATION METHOD OF CALCULATION.

TMS#151-00-04-135 & 136  
OWNER OF RECORD:  
AVIARY DEVELOPMENT LLC

THIS PROPERTY IS IN FLOOD ZONE "X"  
AS PER F.I.R.M. # 4505100 540 H, DATED 8-23-1999.

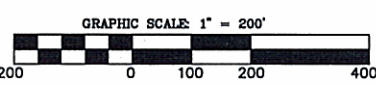

LEGEND:	
IPF	- IRON PIPE FOUND
IPS	- 1/2" IRON PIPE SET
IF	- IRON FOUND
PK	- PK NAIL
PT	- POINT
⊙	SPL - SERVICE POLE
⊙	PPL - POWER POLE
△	TP - TELEPHONE PEDESTAL

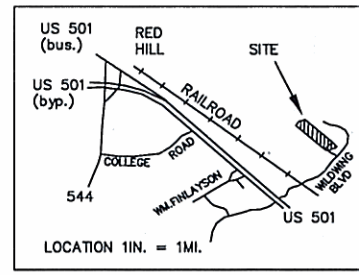

SURVEY DATE: APRIL 7, 2006

**Coastal Land Surveyors, Inc.**  
223 Main St., Conway, S.C. 29526  
PH: ( 843 ) 248-5419 \ ( FAX ) 248-6565

REG. LAND SURV. S.C. 10889  
WILLIAM R. LEWIS

N.B. #531